

CUMHURİYET MAHALLESİ 3025/1-2,3026/1-2-3-4-5-9-10,3029/4-5-6,
3030/3-4-5-6,3031/1-2-3-4-5-6-7,3054/2-3,3055/1-2-3-4,26829/1-2-3-4
PARSELLERE UYGULANAN PARSELASYON PLANI

DURUM HARİTASI



1:1000

PLAN NO : 1922

İLİ : İZMİR
İLÇESİ : KARŞIYAKA
MAHALLESİ : CUMHURİYET
PAFTA : 26L-4B/26L-4C
ADA : 27081, 27082, 27083
PARSEL : 1, 1-2, 1

T.C.
İZMİR BÜYÜKŞEHİR BELEDİYESİ
İMAR UYGULAMA İ.Ş.B. AD.
Mühür
Muhammet İLÇİN
Harita Mühendisi

İMAR ADA KOORDİNE ÖZET CETVELİ

Nokta No	Y	X
27081/1	96748.83	107041.00
27081/2	96753.50	107040.14
27081/3	96765.90	106991.64
27081/4	96760.23	106996.69
27081/5	96725.52	107008.05
27082/1	96738.62	106985.90
27082/2	96769.43	106966.96
27082/3	96773.18	106963.18
27082/4	96781.32	106931.38
27082/5	96766.91	106918.58
27082/6	96718.65	106961.95
27082/7	96767.39	106969.22
27082/8	96743.52	106939.60
27083/1	96828.14	106889.50
27083/2	96865.51	106904.94
27083/3	96886.35	106857.48
27083/4	96883.70	106854.41
27083/5	96845.07	106865.14
27083/6	96836.70	106872.15
27083/7	96831.48	106877.91

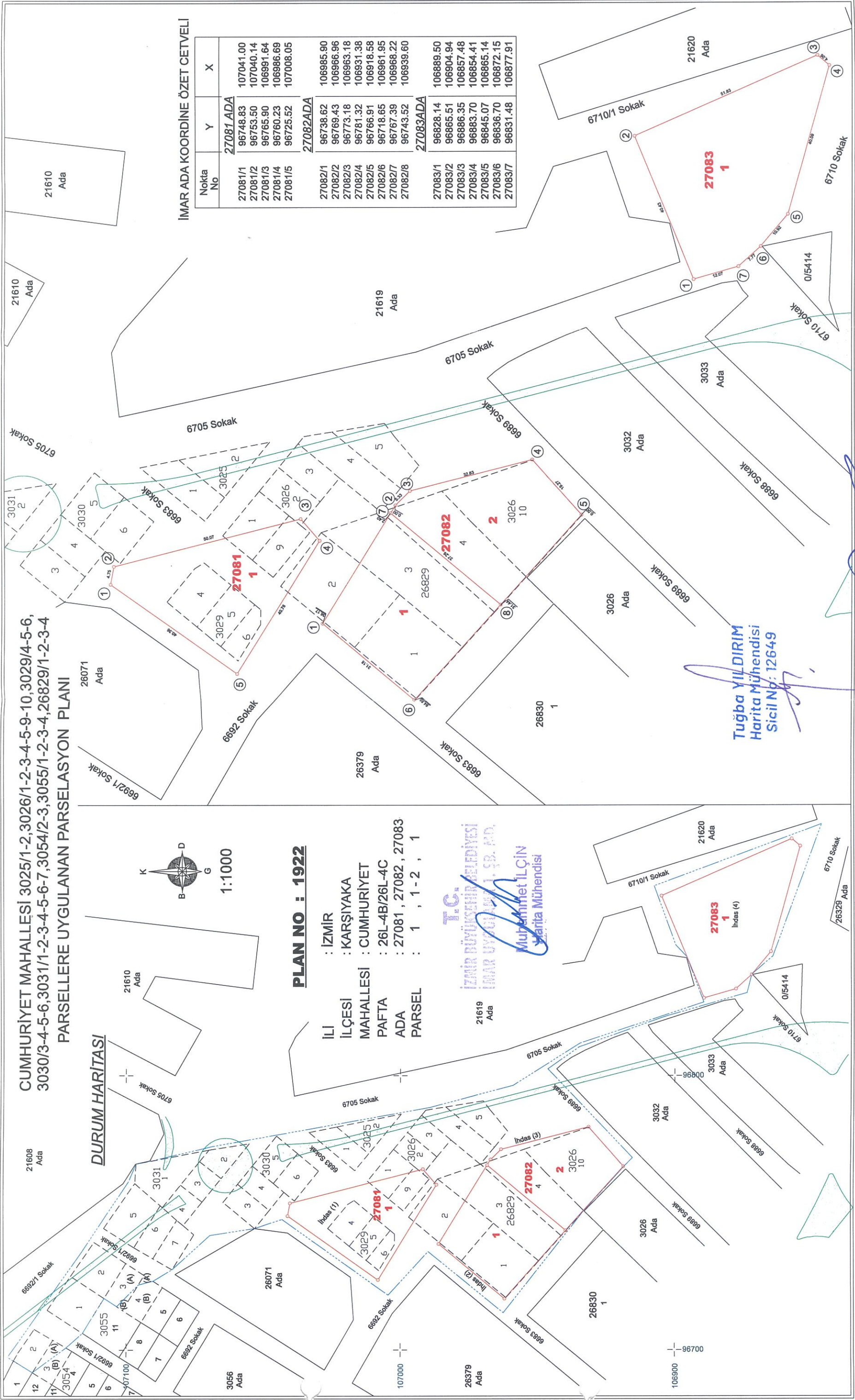

Tuğba YILDIRIM
Harita Mühendisi
Sicil No: 12649

Dr. Gökhan GÜDÜZ
Harita Mühendisi

CANLI HARİTA İNŞAAT BİLGİSAYAR
BASINCI YANIR SAKAR TIC. LTD. ŞTİ.
17/582 2. Etage
Karşıyaka 202 006 9535 İZMİR
Tel:0 232 664 7 21 22 Fax:0 232 364 70 44